

MAJOR SPONSOR

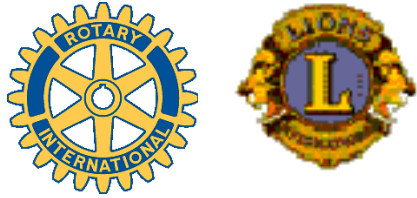

SPONSORS:



Gwen Lobb



The Grenfell Teachers' Association

Roma Sinclair



Grenfell Community Arts & Craft Group

Art Van Go Courier Service is available to service our exhibition
Contact: Sean McElvogue 0404027445 sean@artvango.com.au

EXHIBITION DETAILS

Official Opening:

7:00 pm, Thursday, 7th June, 2012
Exhibitors and subscribers are invited

Exhibition Times:

Friday 8th June: 10am – 5pm
Saturday 9th June: 10am – 5pm
Sunday 10th June: 10am – 5pm
Monday 11th June: 10 am – 3pm

Venue:

Grenfell Art Gallery
Main Street, Grenfell

Judging:

Conducted on Thursday, 7th June

Entries close:

Friday 25th May, 2012

Entry forms addressed to:
Chris Lobb, Art Coordinator
PO Box 77,
Grenfell, NSW, 2810.

NO LATE ENTRIES ACCEPTED

Receiving Exhibits:

Works must be received at Grenfell Art Gallery
by **Friday 1st June, 2012**

NO LATE DELIVERIES ACCEPTED

Could those delivering by hand please take
wrapping home after delivery

Collection of Exhibits:

Exhibitors may collect work from
3 pm Monday, 11th June 2012

Collection of Purchases:

After 4 pm Sunday, 10th June, or unless
otherwise as agreed with coordinator

Enquiries:

Phone enquiries may be made to:
Art Coordinator: Chris Lobb (02) 63431313
Email: gallery@grenfell.org.au

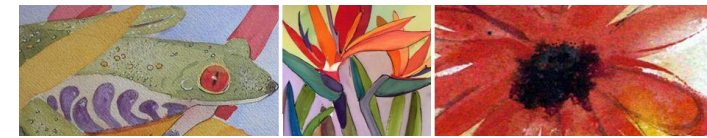

GRENFELL
HENRY LAWSON

FESTIVAL
OF ARTS

ART Competition

2012

Total Prizemoney

\$6,000



SECTIONS

- 1. OPEN TRADITIONAL** **\$1500**
(no watercolour). **ACQUISITIVE**
Sponsored by **Weddin Shire Council**.
- 2. OPEN WATERCOLOUR** **\$1000**
Watercolour only.
Sponsored by **Grenfell Rotary Club**.
- 3. OPEN CONTEMPORARY** **\$1000**
Any medium. Sponsored by **HLFA**.
- 4. OPEN PASTELS** **\$1000**
Sponsored by **Grenfell Lions Club**.
- 5. OPEN SMALL PAINTING** **\$500**
Any medium. Art work including frame to be no larger than 30 cm x 37 cm.
Sponsored by **Gwen Lobb & Roma Sinclair**
- 6. LOCAL ARTIST –** **1st - \$400**
Sponsored by **HLFA**.
2nd - \$100
Sponsored by **Grenfell Community Arts & Craft Group**
Artist must reside within Weddin Shire or be a member of the Grenfell Arts Group.
Any art medium or subject (no handcrafts).
- 7. OPEN DRAWING** **\$200**
Pencil, coloured pencil, charcoal and ink.
Sponsored by **Art of Espresso**.
- 8. OPEN SECONDARY** **\$150**
High school students. Any medium.
Awards: **1st - \$100**
Sponsored by **Grenfell Teachers' Association**.
2nd - \$50
Sponsored by **Grenfell CWA**

CONDITIONS OF ENTRY

1. No photographs may be entered.
2. Works must be the **original unaided work** of the competitor not exhibited at any previous exhibition conducted by the HLFA. (No prints or copies)
3. No more than two works may be submitted by any one competitor in any one section. The same work may not be entered in more than one section. Paintings must be **suitably framed or presented for exhibition, with string/wire for hanging**.
4. No entry shall be larger than **122 cm by 95cm including frame**.
5. All sections, excepting local artist, are open to all artists. The entry fee of **\$10** must be paid for each work entered. Students entry fee is **\$5** per entry. Each entry to show name, address, phone number, title of work, medium used, and price or NFS written on the back of the work.
6. All entries will be viewed by the art coordinator who will decide on works to be displayed. The Committee is not bound to exhibit any entry, and reserves the right to withdraw or reclassify entries not complying with the section entered.
7. The committee will exercise every care with works received, but will not be responsible for the loss of, damage or breakage, of any such work while in its custody, nor the insurance of exhibits in transit or on exhibition.
8. The decision of the judge shall be final and no correspondence will be entered into regarding such decisions.

9. Competitors shall allow their work to be photographed without fee, whilst on display, for news media purposes.
10. No exhibit shall be removed before the closure of the Exhibition without permission of the coordinator. Works not taken by hand will be freighted back to the sender at the earliest possible time.
11. Award winners will be notified on Thursday 7th June, after judging takes place. Awards will be presented at the Official Opening.
12. All transport costs and insurance to be met by the exhibitor. Entries must be delivered free of all charges.
13. **Commission** will be charged on all works sold, at the rate of **20%**.
14. Open Secondary: Name, age, medium and title to be written on back of **a suitably framed and ready to hang work**. **No unframed works will be accepted**.
15. Paintings to be unwrapped on delivery and wrapping to be taken home.
16. All entry forms to be addressed to:
CHRIS LOBB
ART COORDINATOR,
PO BOX 77, GRENFELL, NSW, 2810.

**A STATUETTE WILL BE AWARDED
TO THE OVERALL WINNING PAINTING**

